

**Acres within Project Boundary**

Map Extent	Total Patented Acres	Total PG&E Acres	Grand Total
EXHIBIT G-2	13.08	12.55	25.63
EXHIBIT G-3	17.41	0.00	17.41
EXHIBIT G-4	14.61	1.66	16.27
EXHIBIT G-5	7.70	33.52	41.22
EXHIBIT G-6	4.37	21.90	26.26
EXHIBIT G-7	1.04	0.00	1.04
EXHIBIT G-8	8.26	0.00	8.26
EXHIBIT G-9	7.35	24.82	32.17
EXHIBIT G-10	0.80	15.25	16.05
<b>Grand Total</b>	<b>74.63</b>	<b>109.69</b>	<b>184.32</b>

*Note: Within Project Boundary, all lands not designated as PG&E are Patented lands (no Federal Lands present).  
Acres values are approximate and are derived from various GIS datasets.*

The data represented on these exhibits are not based on a survey; therefore contain no appropriate survey control points. The Lat/Long data references are provided by ESRI ArcMap layout graticule.

All FERC linear features were digitized based on USGS drgs (quad sheets), USDA NAIP orthophotos (aerial imagery), or historical Exhibit K drawings.

All FERC non-linear features (polygons) were created based on historical Exhibit K drawings, USGS drgs (quad sheets), USDA NAIP orthophotos (aerial imagery), PG&E property data, BLM Public Land Survey, State of California public land ownership, and County Assessor Parcel data (if available).

Custom buffers of all linears were combined with polygons to build a complete GIS FERC boundary. A summary of the data hierarchy regarding FERC polygon areas:

Public Land Survey (PLS):  
Public Land Survey data (township, range, section) are based on historical Exhibit K drawings and may differ from PLS lines shown in USGS quads or BLM land survey data. County Assessor Parcel data and PG&E property data were adjusted to the historical Exhibit K section lines.

Public Ownership:  
No public lands are located within or adjacent to the FERC Project 606 Boundary.

Additional vendor data layers are used for context and non-project features, and where appropriate have been modified to agree with digitized linear features.

Roads (Teleatlas, 2002 and USGS drgs)  
Hydrology (USGS NHD, 2004)  
County and State Boundaries (US Census/Tiger, 2002)

PROJECTION: Universal Transverse Mercator (UTM)  
ZONE: 10N  
DATUM: North American Datum 1983  
SPHEROID: GRS 1980  
UNITS: Meters

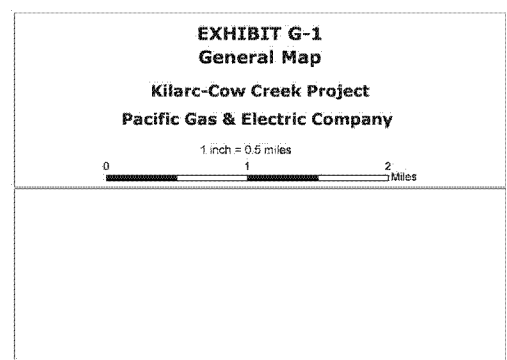

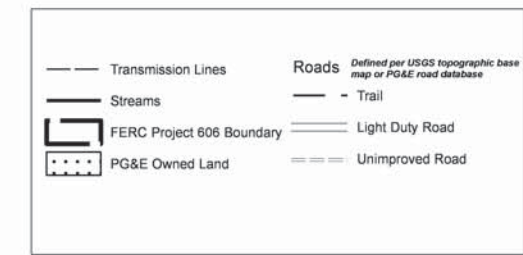
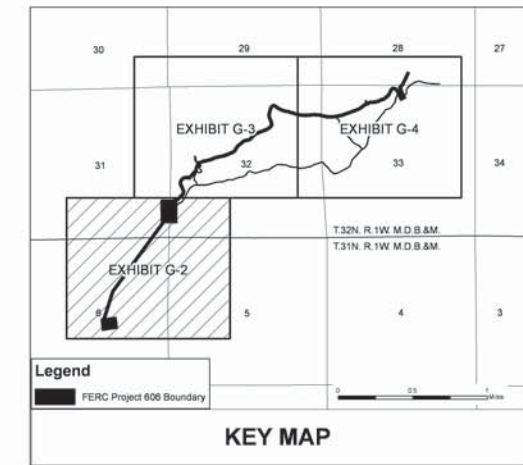
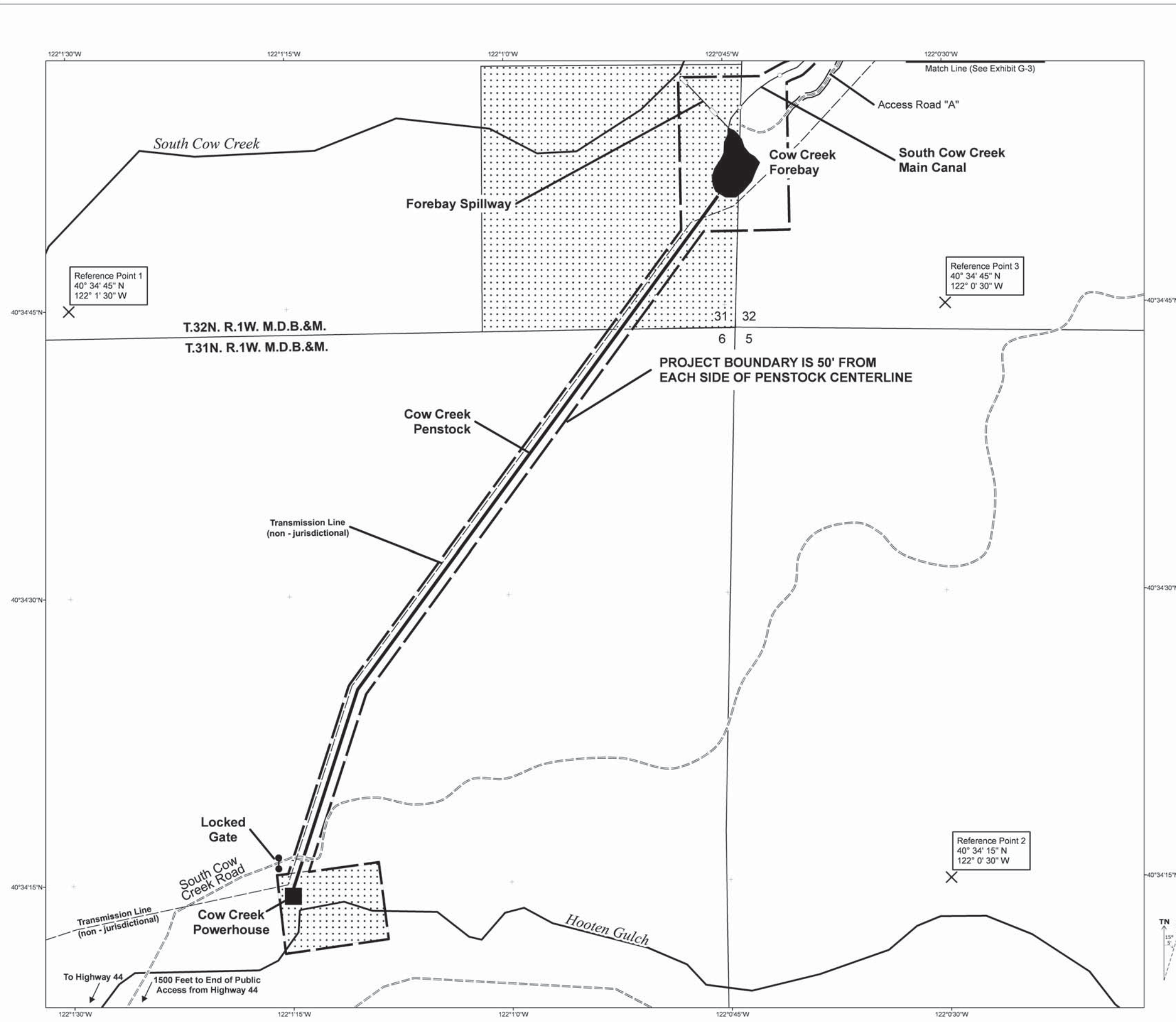

**Acres within Project Boundary (Exhibit G-2)**

Township Range & Section	Acres	
	PG&E	Patented
T.31N-R1W-6	5.16	7.74
T.32N-R1W-31	7.38	0.00
T.32N-R1W-32	0.00	5.35

Note: Within Project Boundary, all lands not designated as PG&E are Patented lands.  
Acres values are approximate and are derived from various GIS datasets.

**SURVEYOR'S STATEMENT:**  
THE PURPOSE OF THIS MAP IS TO PROVIDE A GRAPHIC DEPICTION OF THE LOCATION OF THE PROJECT FEATURES AND BOUNDARIES BASED ON HISTORICAL DRAWINGS THAT WERE PREPARED BY THE PACIFIC GAS AND ELECTRIC COMPANY OR ITS PREDECESSORS AND CONSEQUENTLY INCORPORATED INTO THE GEOGRAPHIC INFORMATION SYSTEM (GIS). THE MAP PROJECTION IS UTM COORDINATES, ZONE 10 NAD 83. THIS DRAWING SHOULD NOT BE USED FOR PURPOSES OF DEVELOPING PROPERTY BOUNDARY DESCRIPTIONS.



PIERRE W. HURTER, P.L.S. NO. 6726  
LICENSE EXPIRATION DATE: 09-3-2010

©2009, BY PACIFIC GAS AND ELECTRIC COMPANY  
THIS DRAWING IS THE PROPERTY OF THE PACIFIC GAS AND ELECTRIC COMPANY AND COMPANY AND CONTAINS INFORMATION THAT IS BELIEVED TO BE CONFIDENTIAL AND PROPRIETARY OF PG&E. ANY REPRODUCTION OR DISSEMINATION OF THIS DRAWING WITHOUT THE WRITTEN PERMISSION OF PG&E IS STRICTLY PROHIBITED. ANY REPRODUCTION OR DISSEMINATION OF THIS DRAWING WITHOUT THE WRITTEN PERMISSION OF PG&E IS STRICTLY PROHIBITED. ANY REPRODUCTION OR DISSEMINATION OF THIS DRAWING WITHOUT THE WRITTEN PERMISSION OF PG&E IS STRICTLY PROHIBITED.

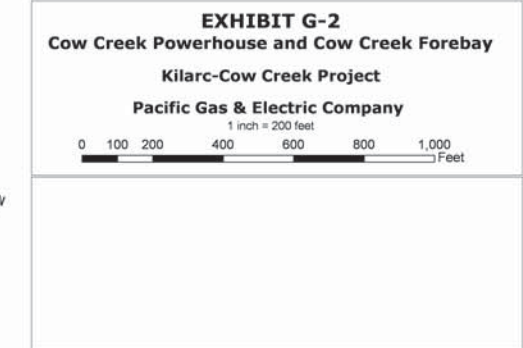

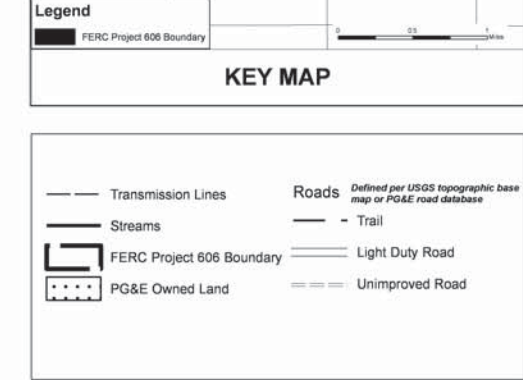
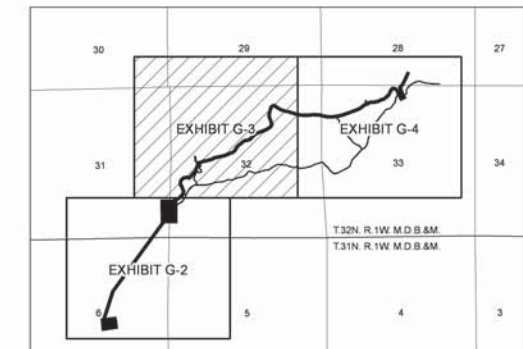
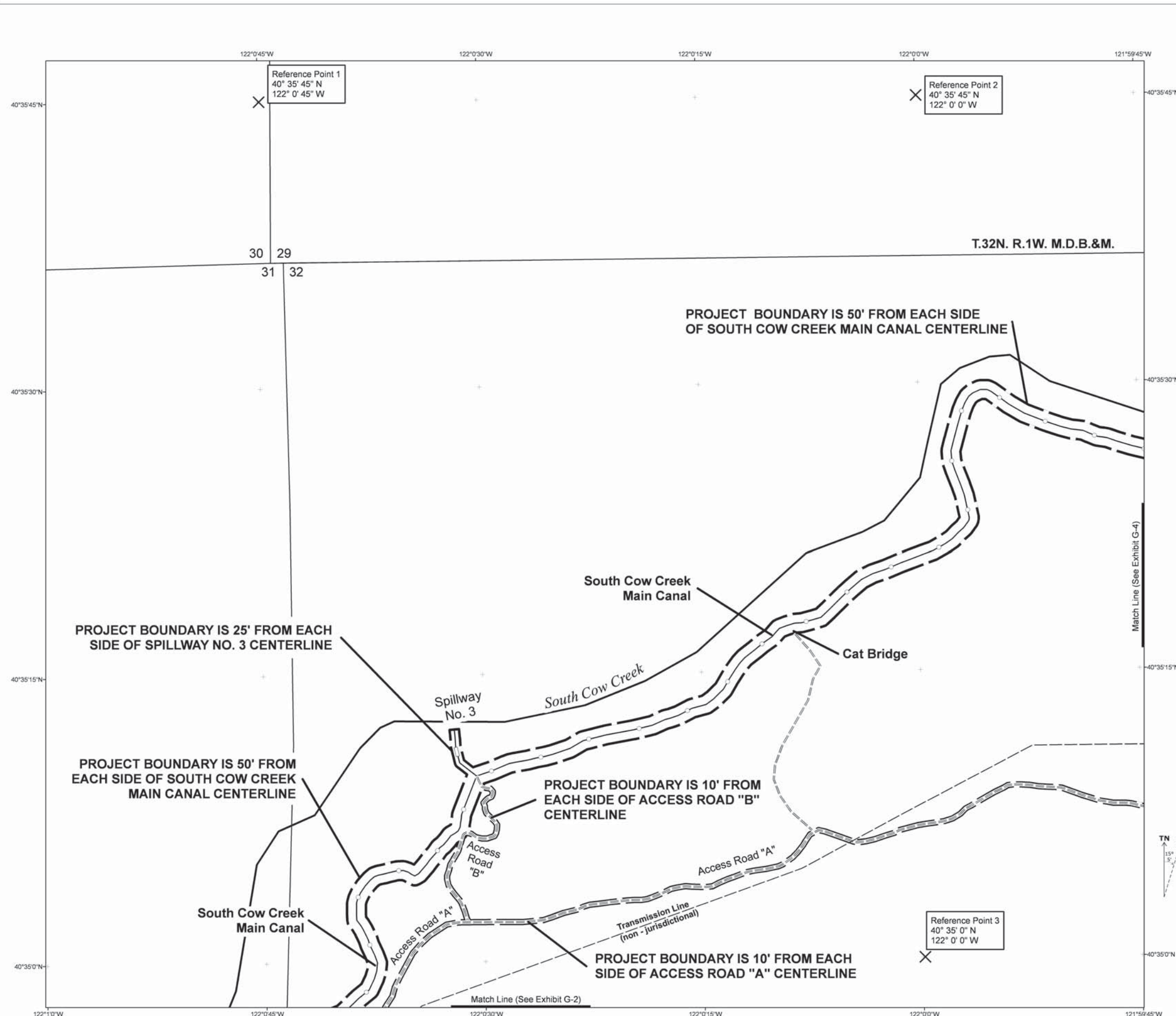

**Acreage within Project Boundary (Exhibit G-3)**

Township	Range & Section	Acres	
		PG&E	Patented
T32N-R1W-32		0.00	17.41

Note: Within Project Boundary, all lands not designated as PG&E are Patented lands  
Acreage values are approximate and are derived from various GIS datasets.

**SURVEYOR'S STATEMENT:**

THE PURPOSE OF THIS MAP IS TO PROVIDE A GRAPHIC DEPICTION OF THE LOCATION OF THE PROJECT FEATURES AND BOUNDARIES BASED ON HISTORICAL DRAWINGS THAT WERE PREPARED BY THE PACIFIC GAS AND ELECTRIC COMPANY OR ITS PREDECESSORS AND CONSEQUENTLY INCORPORATED INTO THE GEOGRAPHIC INFORMATION SYSTEM (GIS). THE MAP PROJECTION IS UTM COORDINATES, ZONE 10 NAD 83. THIS DRAWING SHOULD NOT BE USED FOR PURPOSES OF DEVELOPING PROPERTY BOUNDARY DESCRIPTIONS.

PIERRE W. HURTER, P.L.S. NO. 6726  
LICENSE EXPIRATION DATE: 09-3-2010

©2009, BY PACIFIC GAS AND ELECTRIC COMPANY

THIS DRAWING IS THE PROPERTY OF THE PACIFIC GAS AND ELECTRIC COMPANY AND COMPANY AND CONTAINS INFORMATION THAT IS BELIEVED TO BE CONFIDENTIAL AND PROPRIETARY OF PG&E. ANY REPRODUCTION OR DISCLOSURE OF THIS INFORMATION WITHOUT THE WRITTEN PERMISSION OF PG&E IS STRICTLY PROHIBITED. ANY REPRODUCTION OR DISCLOSURE OF THIS INFORMATION WITHOUT THE WRITTEN PERMISSION OF PG&E IS STRICTLY PROHIBITED.

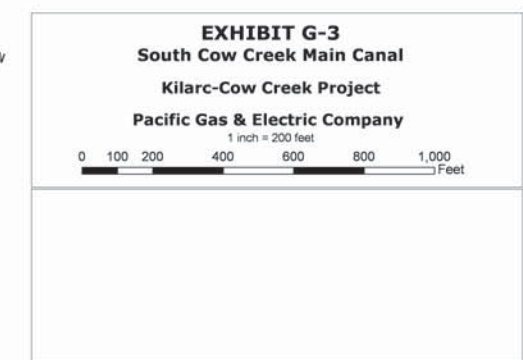

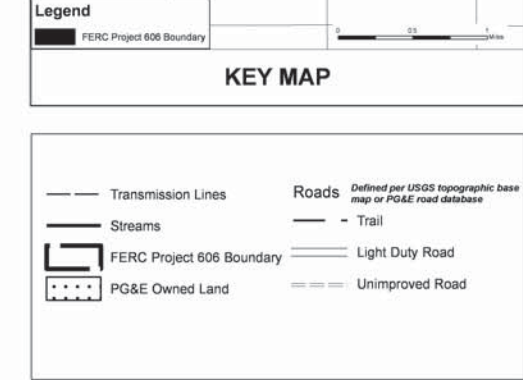
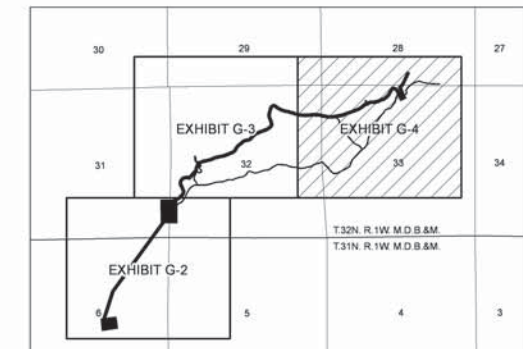
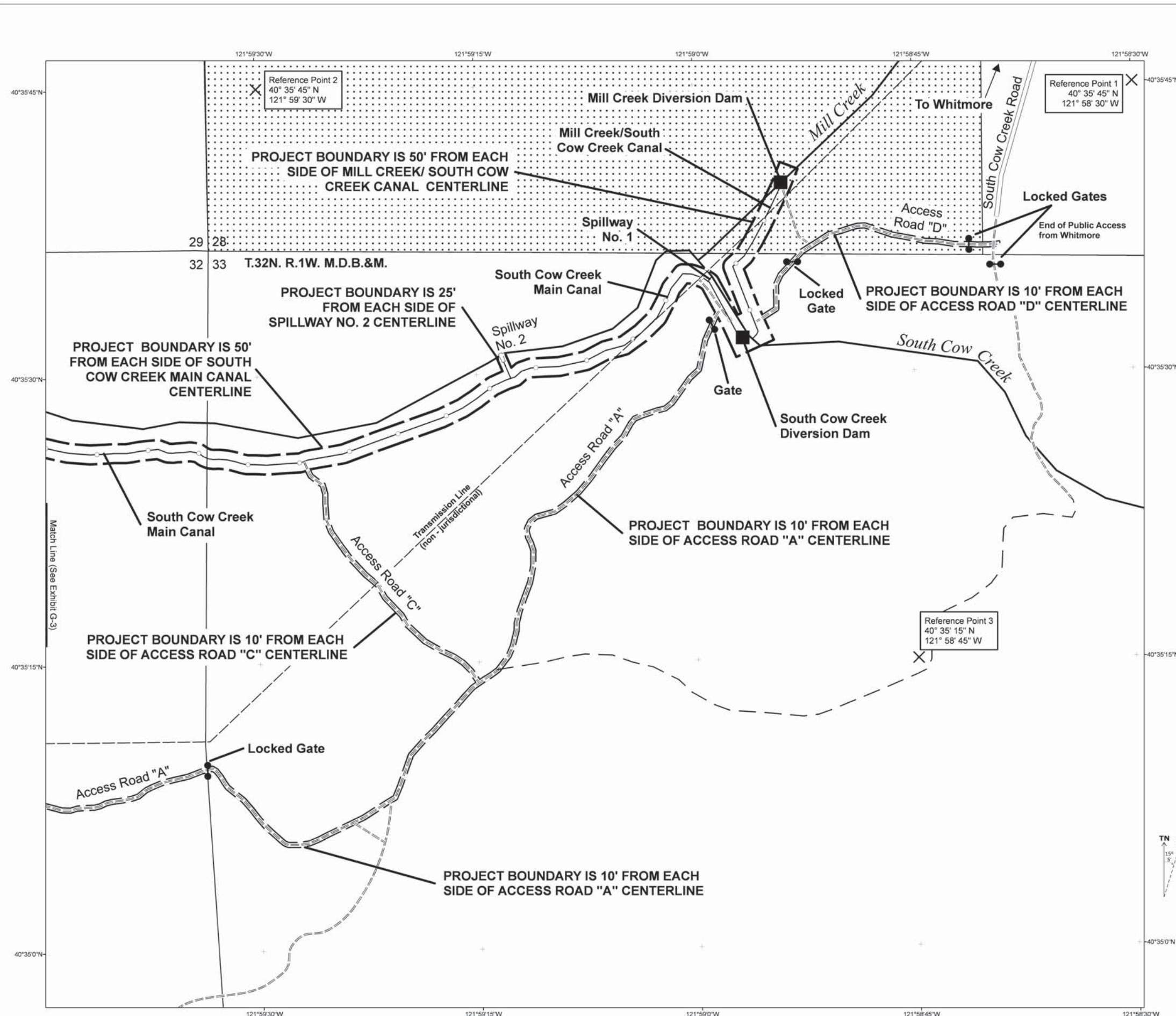

**Acreage within Project Boundary (Exhibit G-4)**

Township Range & Section	Acres PG&E	Acres Patented
T32N-R1W-28	1.66	0.04
T32N-R1W-32	0.00	2.40
T32N-R1W-33	0.00	12.17

Note: Within Project Boundary, all lands not designated as PG&E are Patented lands.  
Acreage values are approximate and are derived from various GIS datasets.

**SURVEYOR'S STATEMENT:**

THE PURPOSE OF THIS MAP IS TO PROVIDE A GRAPHIC DEPICTION OF THE LOCATION OF THE PROJECT FEATURES AND BOUNDARIES BASED ON HISTORICAL DRAWINGS THAT WERE PREPARED BY THE PACIFIC GAS AND ELECTRIC COMPANY OR ITS PREDECESSORS AND CONSEQUENTLY INCORPORATED INTO THE GEOGRAPHIC INFORMATION SYSTEM (GIS). THE MAP PROJECTION IS UTM COORDINATES, ZONE 10 NAD 83. THIS DRAWING SHOULD NOT BE USED FOR PURPOSES OF DEVELOPING PROPERTY BOUNDARY DESCRIPTIONS.

PIERRE W. HURTER, P.L.S. NO. 6726  
LICENSE EXPIRATION DATE: 09-3-2010

©2009, BY PACIFIC GAS AND ELECTRIC COMPANY

THIS DRAWING IS THE PROPERTY OF THE PACIFIC GAS AND ELECTRIC COMPANY AND CONTAINS INFORMATION THAT IS BEING PROVIDED TO YOU BY THE PACIFIC GAS AND ELECTRIC COMPANY UNDER A LICENSE. THIS INFORMATION IS NOT TO BE REPRODUCED, COPIED, OR TRANSMITTED IN ANY FORM OR BY ANY MEANS, ELECTRONIC OR MECHANICAL, INCLUDING PHOTOCOPYING, RECORDING, OR BY ANY INFORMATION STORAGE AND RETRIEVAL SYSTEM, WITHOUT THE EXPRESS WRITTEN PERMISSION OF THE PACIFIC GAS AND ELECTRIC COMPANY.

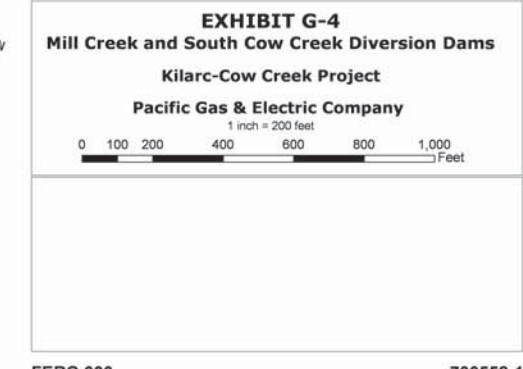

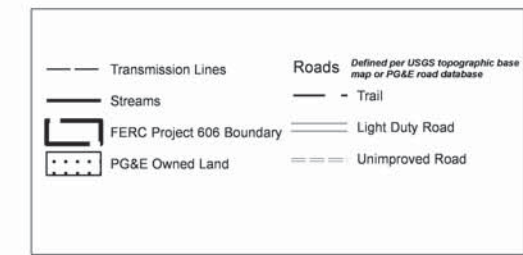
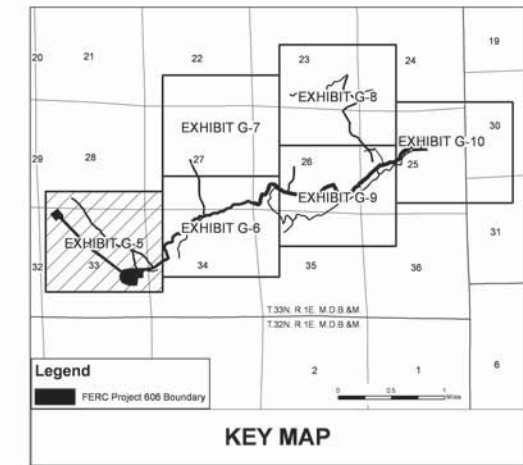
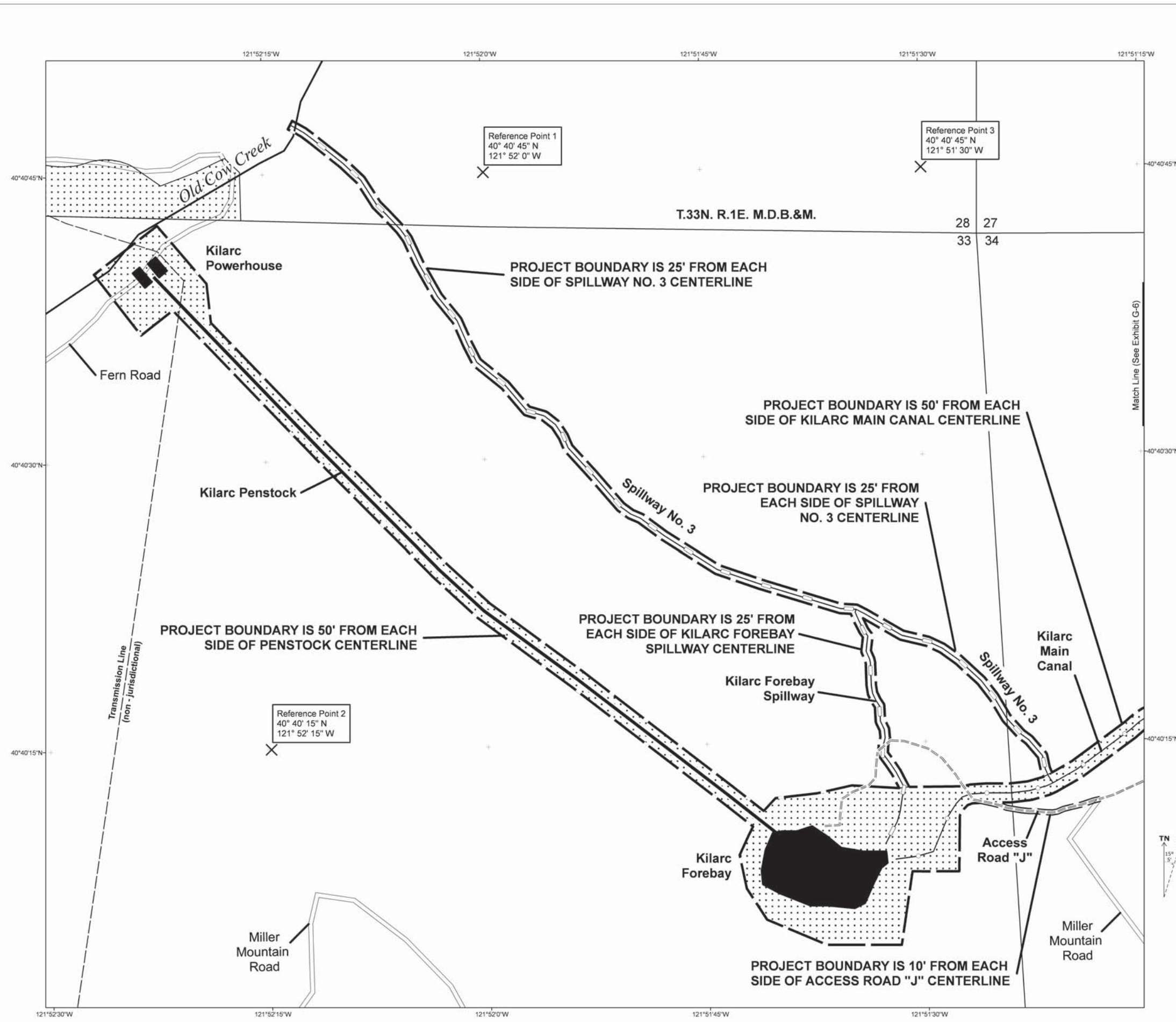

**Acres within Project Boundary (Exhibit G-5)**

Township Range & Section	PG&E	Patented
T33N-R1E-28	0.00	0.89
T33N-R1E-33	31.65	6.16
T33N-R1E-34	1.67	0.65

Note: Within Project Boundary, all lands not designated as PG&E are Patented lands.  
Acres values are approximate and are derived from various GIS datasets.

**SURVEYOR'S STATEMENT:**  
THE PURPOSE OF THIS MAP IS TO PROVIDE A GRAPHIC DEPICTION OF THE LOCATION OF THE PROJECT FEATURES AND BOUNDARIES BASED ON HISTORICAL DRAWINGS THAT WERE PREPARED BY THE PACIFIC GAS AND ELECTRIC COMPANY OR ITS PREDECESSORS AND CONSEQUENTLY INCORPORATED INTO THE GEOGRAPHIC INFORMATION SYSTEM (GIS). THE MAP PROJECTION IS UTM COORDINATES, ZONE 10 NAD 83. THIS DRAWING SHOULD NOT BE USED FOR PURPOSES OF DEVELOPING PROPERTY BOUNDARY DESCRIPTIONS.



©2009, BY PACIFIC GAS AND ELECTRIC COMPANY  
THIS DRAWING IS THE PROPERTY OF THE PACIFIC GAS AND ELECTRIC COMPANY AND CONTAINS INFORMATION THAT IS BEING PROVIDED TO YOU BY THE PACIFIC GAS AND ELECTRIC COMPANY. ANY REPRODUCTION OR DISSEMINATION OF THIS DRAWING WITHOUT THE WRITTEN PERMISSION OF THE PACIFIC GAS AND ELECTRIC COMPANY IS PROHIBITED. ANY REPRODUCTION OR DISSEMINATION OF THIS DRAWING WITHOUT THE WRITTEN PERMISSION OF THE PACIFIC GAS AND ELECTRIC COMPANY IS PROHIBITED.



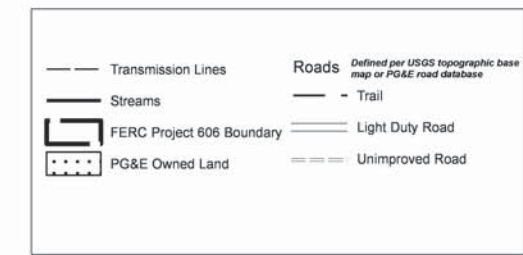
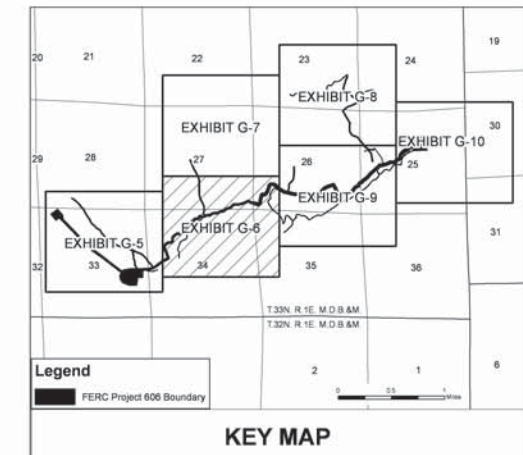
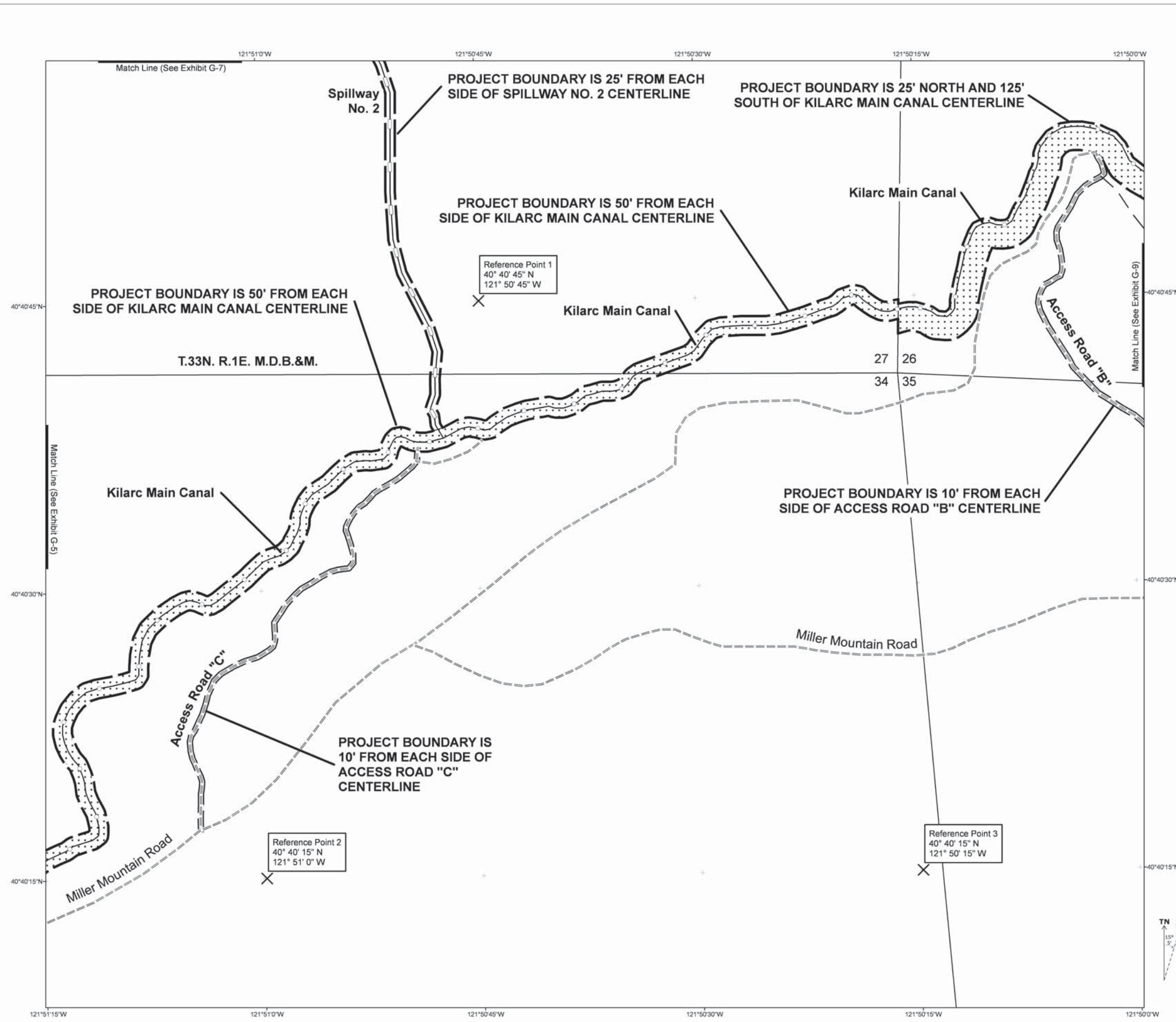

**Acreage within Project Boundary (Exhibit G-6)**

Township	Range & Section	PG&E	Acres Patented
T33N-R1E-26		7.20	0.66
T33N-R1E-27		3.47	1.97
T33N-R1E-34		11.23	1.56
T33N-R1E-35		0.00	0.17

Note: Within Project Boundary, all lands not designated as PG&E are Patented lands.  
Acreage values are approximate and are derived from various GIS datasets.

**SURVEYOR'S STATEMENT:**  
THE PURPOSE OF THIS MAP IS TO PROVIDE A GRAPHIC DEPICTION OF THE LOCATION OF THE PROJECT FEATURES AND BOUNDARIES BASED ON HISTORICAL DRAWINGS THAT WERE PREPARED BY THE PACIFIC GAS AND ELECTRIC COMPANY OR ITS PREDECESSORS AND CONSEQUENTLY INCORPORATED INTO THE GEOGRAPHIC INFORMATION SYSTEM (GIS). THE MAP PROJECTION IS UTM COORDINATES, ZONE 10 NAD 83. THIS DRAWING SHOULD NOT BE USED FOR PURPOSES OF DEVELOPING PROPERTY BOUNDARY DESCRIPTIONS.

PIERRE W. HURTER, P.E., NO. 6726  
LICENSE EXPIRATION DATE: 09-3-2010

©2009, BY PACIFIC GAS AND ELECTRIC COMPANY

THIS DRAWING IS THE PROPERTY OF THE PACIFIC GAS AND ELECTRIC COMPANY AND COMPANY AND CONTAINS INFORMATION THAT IS BEING PROVIDED TO YOU BY THE PACIFIC GAS AND ELECTRIC COMPANY AND COMPANY AND IS NOT TO BE REPRODUCED OR TRANSMITTED IN ANY FORM OR BY ANY MEANS, ELECTRONIC OR MECHANICAL, INCLUDING PHOTOCOPYING, RECORDING, OR BY ANY INFORMATION STORAGE AND RETRIEVAL SYSTEM, WITHOUT THE WRITTEN PERMISSION OF THE PACIFIC GAS AND ELECTRIC COMPANY AND COMPANY. ANY UNAUTHORIZED REPRODUCTION OR TRANSMISSION OF THIS DRAWING IS STRICTLY PROHIBITED. THE PACIFIC GAS AND ELECTRIC COMPANY AND COMPANY ACCEPTS NO LIABILITY FOR ANY ERRORS OR OMISSIONS IN THIS DRAWING. THE USER OF THIS DRAWING SHALL BE RESPONSIBLE FOR OBTAINING ALL NECESSARY PERMITS AND APPROVALS FROM THE APPROPRIATE AGENCIES. THE USER OF THIS DRAWING SHALL BE RESPONSIBLE FOR OBTAINING ALL NECESSARY PERMITS AND APPROVALS FROM THE APPROPRIATE AGENCIES. THE USER OF THIS DRAWING SHALL BE RESPONSIBLE FOR OBTAINING ALL NECESSARY PERMITS AND APPROVALS FROM THE APPROPRIATE AGENCIES.

**EXHIBIT G-6**  
**Kilarc Main Canal West**  
**Kilarc-Cow Creek Project**  
**Pacific Gas & Electric Company**

1 inch = 200 feet

0 100 200 400 600 800 1,000 Feet

700560-1

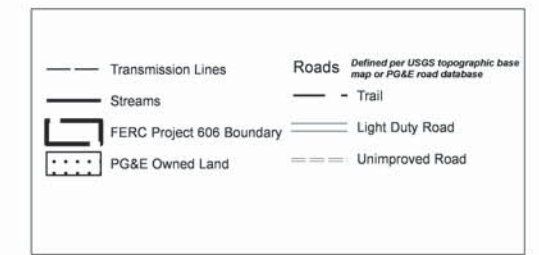
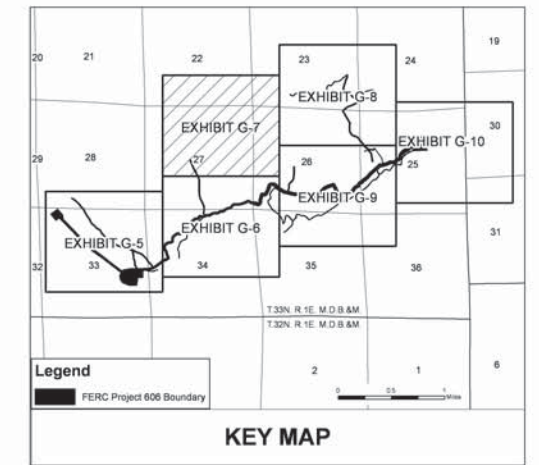
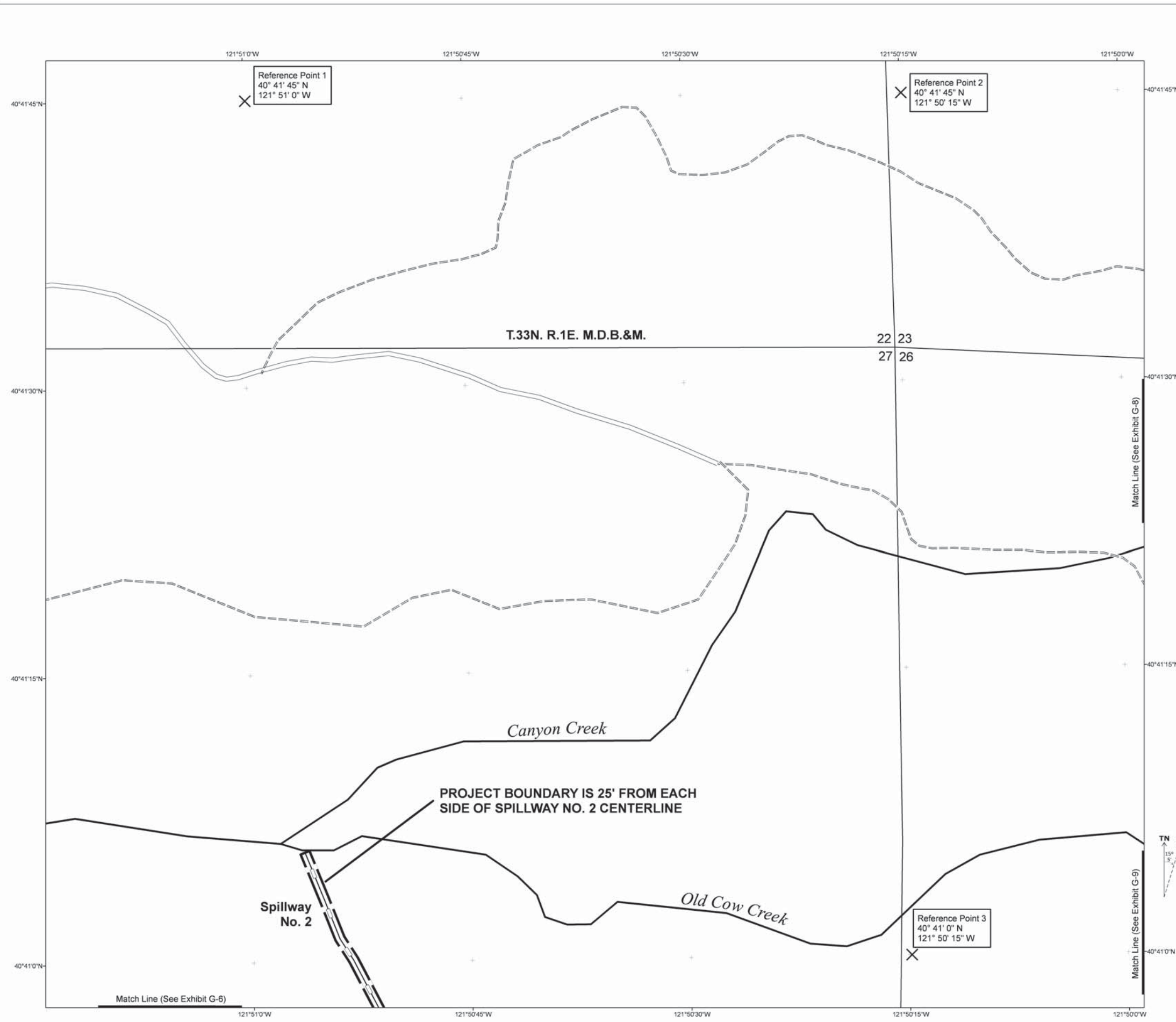

**Acreage within Project Boundary (Exhibit G-7)**

Township	Range & Section	PG&E Acres	Patented Acres
T33N-R1E-27		0.00	1.04

Note: Within Project Boundary, all lands not designated as PG&E are Patented lands  
Acreage values are approximate and are derived from various GIS datasets.

SURVEYOR'S STATEMENT:

THE PURPOSE OF THIS MAP IS TO PROVIDE A GRAPHIC DEPICTION OF THE LOCATION OF THE PROJECT FEATURES AND BOUNDARIES BASED ON HISTORICAL DRAWINGS THAT WERE PREPARED BY THE PACIFIC GAS AND ELECTRIC COMPANY OR ITS PREDECESSORS AND CONSEQUENTLY INCORPORATED INTO THE GEOGRAPHIC INFORMATION SYSTEM (GIS). THE MAP PROJECTION IS UTM COORDINATES, ZONE 10 NAD 83. THIS DRAWING SHOULD NOT BE USED FOR PURPOSES OF DEVELOPING PROPERTY BOUNDARY DESCRIPTIONS.

PIERRE W. HURTER, P.L.S. NO. 6726  
LICENSE EXPIRATION DATE: 09-3-2010

©2009, BY PACIFIC GAS AND ELECTRIC COMPANY

THIS DRAWING IS THE PROPERTY OF THE PACIFIC GAS AND ELECTRIC COMPANY AND CONTAINS INFORMATION THAT IS BEING PROVIDED TO YOU UNDER A LICENSE. ANY REPRODUCTION OR DISCLOSURE OF THIS INFORMATION WITHOUT THE EXPRESS WRITTEN PERMISSION OF PG&E IS PROHIBITED.



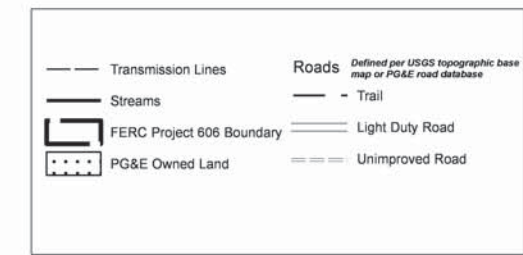
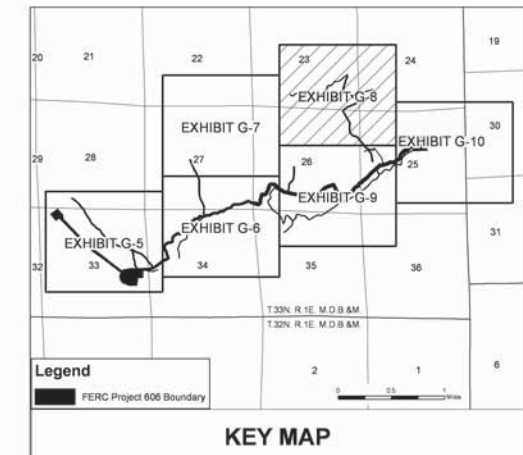
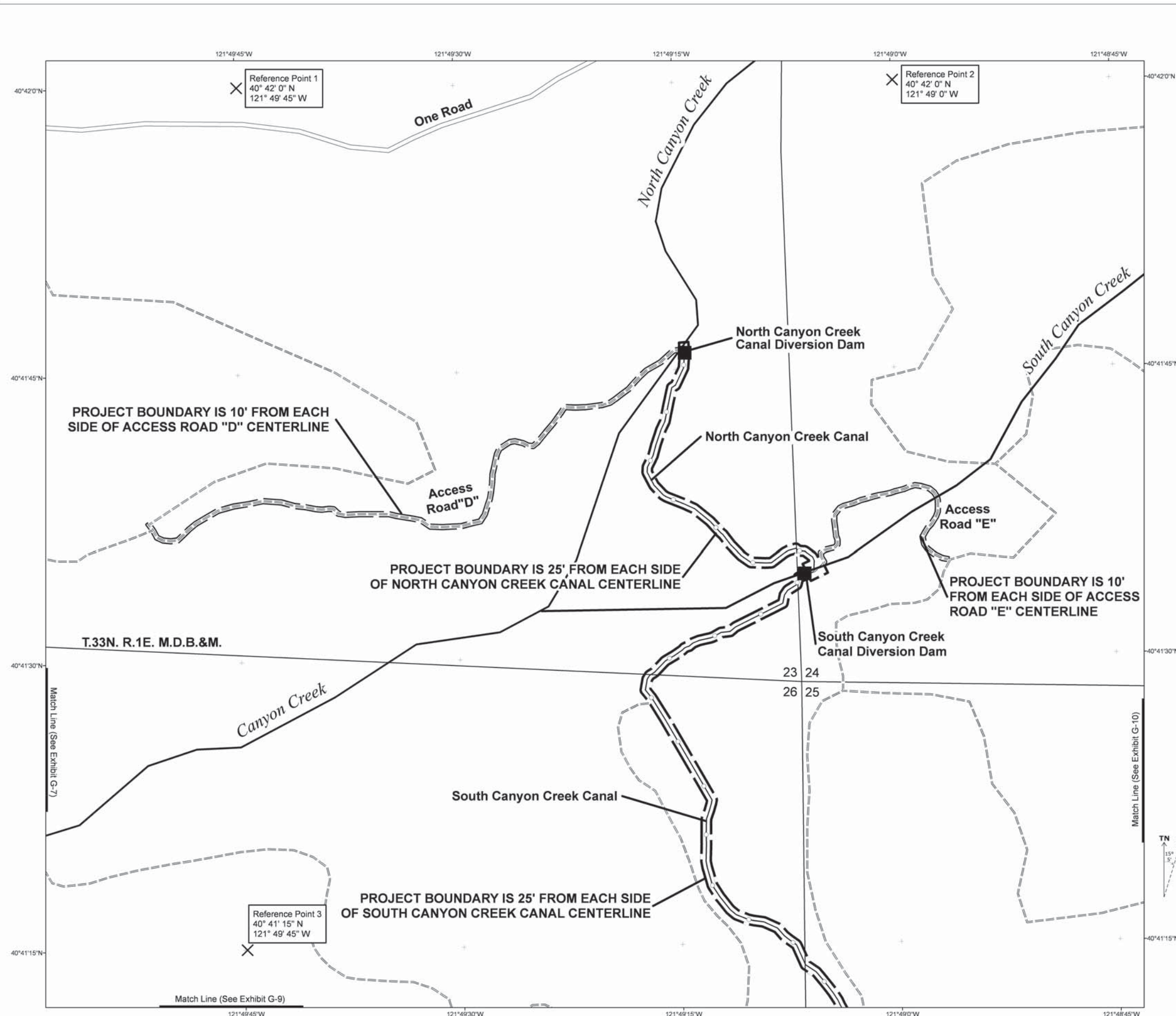

**Acreeage within Project Boundary (Exhibit G-8)**

Township	Range & Section	PG&E	Acres Patented
T33N-R1E-23		0.00	4.87
T33N-R1E-24		0.00	1.05
T33N-R1E-25		0.00	0.36
T33N-R1E-26		0.00	2.18

Note: Within Project Boundary, all lands not designated as PG&E are Patented lands  
Acreeage values are approximate and are derived from various GIS datasets.

SURVEYOR'S STATEMENT:

THE PURPOSE OF THIS MAP IS TO PROVIDE A GRAPHIC DEPICTION OF THE LOCATION OF THE PROJECT FEATURES AND BOUNDARIES BASED ON HISTORICAL DRAWINGS THAT WERE PREPARED BY THE PACIFIC GAS AND ELECTRIC COMPANY OR ITS PREDECESSORS AND CONSEQUENTLY INCORPORATED INTO THE GEOGRAPHIC INFORMATION SYSTEM (GIS). THE MAP PROJECTION IS UTM COORDINATES, ZONE 10 NAD 83. THIS DRAWING SHOULD NOT BE USED FOR PURPOSES OF DEVELOPING PROPERTY BOUNDARY DESCRIPTIONS.

PIERRE W. HURTER, P.L.S. NO. 6726  
LICENSE EXPIRATION DATE: 09-3-2010

©2009, BY PACIFIC GAS AND ELECTRIC COMPANY

THIS DRAWING IS THE PROPERTY OF THE PACIFIC GAS AND ELECTRIC COMPANY AND CONTAINS INFORMATION THAT IS BEING PROVIDED TO YOU BY THE COMPANY AS A SERVICE TO YOU. IT IS NOT TO BE REPRODUCED OR TRANSMITTED IN ANY FORM OR BY ANY MEANS, ELECTRONIC OR MECHANICAL, INCLUDING PHOTOCOPYING, RECORDING, OR BY ANY INFORMATION STORAGE AND RETRIEVAL SYSTEM, WITHOUT THE WRITTEN PERMISSION OF THE COMPANY. THE COMPANY ASSUMES NO LIABILITY FOR ANY ERRORS OR OMISSIONS IN THIS DRAWING. THE COMPANY DOES NOT WARRANT THE ACCURACY OF ANY INFORMATION CONTAINED IN THIS DRAWING. THE COMPANY SHALL NOT BE RESPONSIBLE FOR ANY DAMAGE TO ANY PERSON OR PROPERTY, INCLUDING ANY LOSS OF PROFITS, ARISING FROM THE USE OF THIS DRAWING. THE COMPANY SHALL NOT BE RESPONSIBLE FOR ANY DAMAGE TO ANY PERSON OR PROPERTY, INCLUDING ANY LOSS OF PROFITS, ARISING FROM THE USE OF THIS DRAWING.





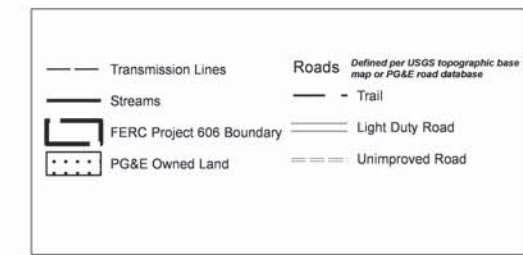
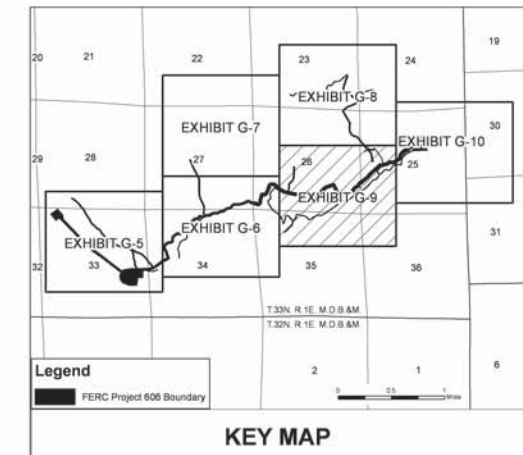
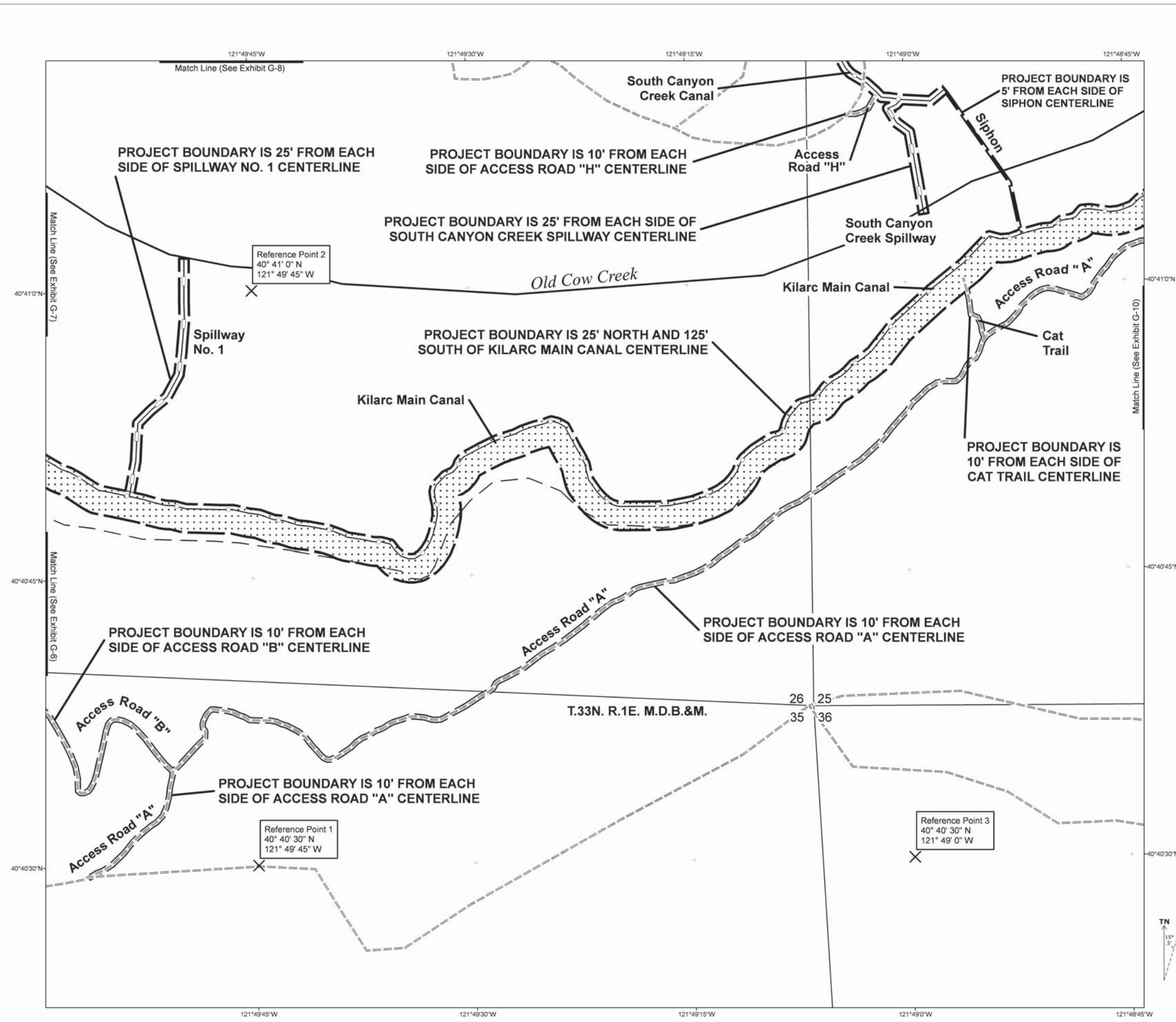

**Acreage within Project Boundary (Exhibit G-9)**

Township Range & Section	Acres	
	PG&E	Patented
T33N-R1E-25	7.47	2.99
T33N-R1E-26	17.36	2.45
T33N-R1E-35	0.00	1.92

Note: Within Project Boundary, all lands not designated as PG&E are Patented lands  
Acreage values are approximate and are derived from various GIS datasets.

**SURVEYOR'S STATEMENT:**

THE PURPOSE OF THIS MAP IS TO PROVIDE A GRAPHIC DEPICTION OF THE LOCATION OF THE PROJECT FEATURES AND BOUNDARIES BASED ON HISTORICAL DRAWINGS THAT WERE PREPARED BY THE PACIFIC GAS AND ELECTRIC COMPANY OR ITS PREDECESSORS AND CONSEQUENTLY INCORPORATED INTO THE GEOGRAPHIC INFORMATION SYSTEM (GIS). THE MAP PROJECTION IS UTM COORDINATES, ZONE 10 NAD 83. THIS DRAWING SHOULD NOT BE USED FOR PURPOSES OF DEVELOPING PROPERTY BOUNDARY DESCRIPTIONS.

PIERRE W. HURTER, P.L.S. NO. 6726  
LICENSE EXPIRATION DATE: 09-3-2010

©2009, BY PACIFIC GAS AND ELECTRIC COMPANY

THIS DRAWING IS THE PROPERTY OF THE PACIFIC GAS AND ELECTRIC COMPANY AND COMPANY AND CONTAINS INFORMATION THAT IS BEING PROVIDED TO YOU UNDER A LIMITED LICENSE. THE INFORMATION IS NOT TO BE REPRODUCED, COPIED, OR TRANSMITTED IN ANY FORM OR BY ANY MEANS, ELECTRONIC OR MECHANICAL, INCLUDING PHOTOCOPYING, RECORDING, OR BY ANY INFORMATION STORAGE AND RETRIEVAL SYSTEM, WITHOUT THE EXPRESS WRITTEN PERMISSION OF PG&E.



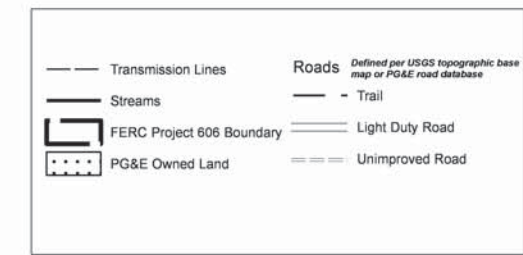
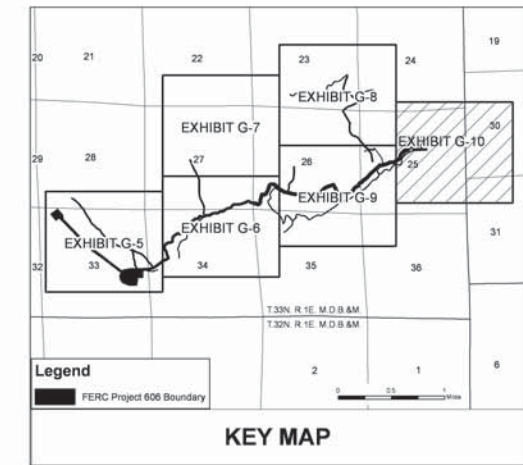
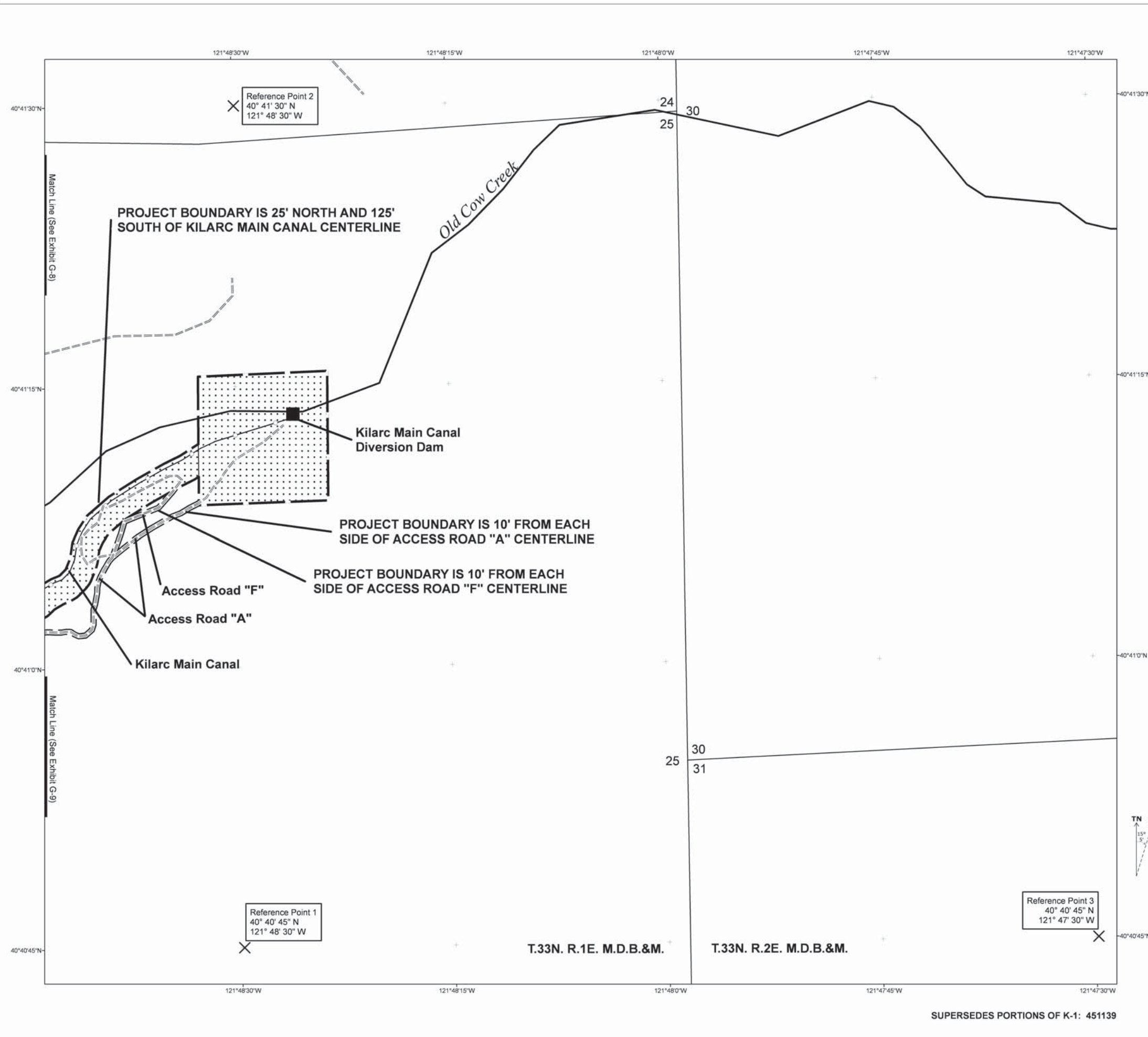

**Acreage within Project Boundary (Exhibit G-10)**

Township	Range & Section	PG&E Acres	Patented Acres
T33N-R1E-25		15.25	0.80

Note: Within Project Boundary, all lands not designated as PG&E are Patented lands  
Acreage values are approximate and are derived from various GIS datasets.

**SURVEYOR'S STATEMENT:**

THE PURPOSE OF THIS MAP IS TO PROVIDE A GRAPHIC DEPICTION OF THE LOCATION OF THE PROJECT FEATURES AND BOUNDARIES BASED ON HISTORICAL DRAWINGS THAT WERE PREPARED BY THE PACIFIC GAS AND ELECTRIC COMPANY OR ITS PREDECESSORS AND CONSEQUENTLY INCORPORATED INTO THE GEOGRAPHIC INFORMATION SYSTEM (GIS). THE MAP PROJECTION IS UTM COORDINATES, ZONE 10 NAD 83. THIS DRAWING SHOULD NOT BE USED FOR PURPOSES OF DEVELOPING PROPERTY BOUNDARY DESCRIPTIONS.

PIERRE W. HURTER, P.L.S. NO. 6726  
LICENSE EXPIRATION DATE: 09-3-2010

©2009, BY PACIFIC GAS AND ELECTRIC COMPANY

THIS DRAWING IS THE PROPERTY OF THE PACIFIC GAS AND ELECTRIC COMPANY AND CONTAINS INFORMATION THAT IS BELIEVED TO BE CONFIDENTIAL AND PROPRIETARY OF PG&E. ANY REPRODUCTION OR DISCLOSURE OF THIS INFORMATION WITHOUT THE WRITTEN PERMISSION OF PG&E IS STRICTLY PROHIBITED. ANY REPRODUCTION OR DISCLOSURE OF THIS INFORMATION WITHOUT THE WRITTEN PERMISSION OF PG&E IS STRICTLY PROHIBITED. ANY REPRODUCTION OR DISCLOSURE OF THIS INFORMATION WITHOUT THE WRITTEN PERMISSION OF PG&E IS STRICTLY PROHIBITED.

