

Attachment M

Diversion maps from the 1969 Adjudication of Old Cow Creek, South Cow Creek, and
Lower Cow Creek

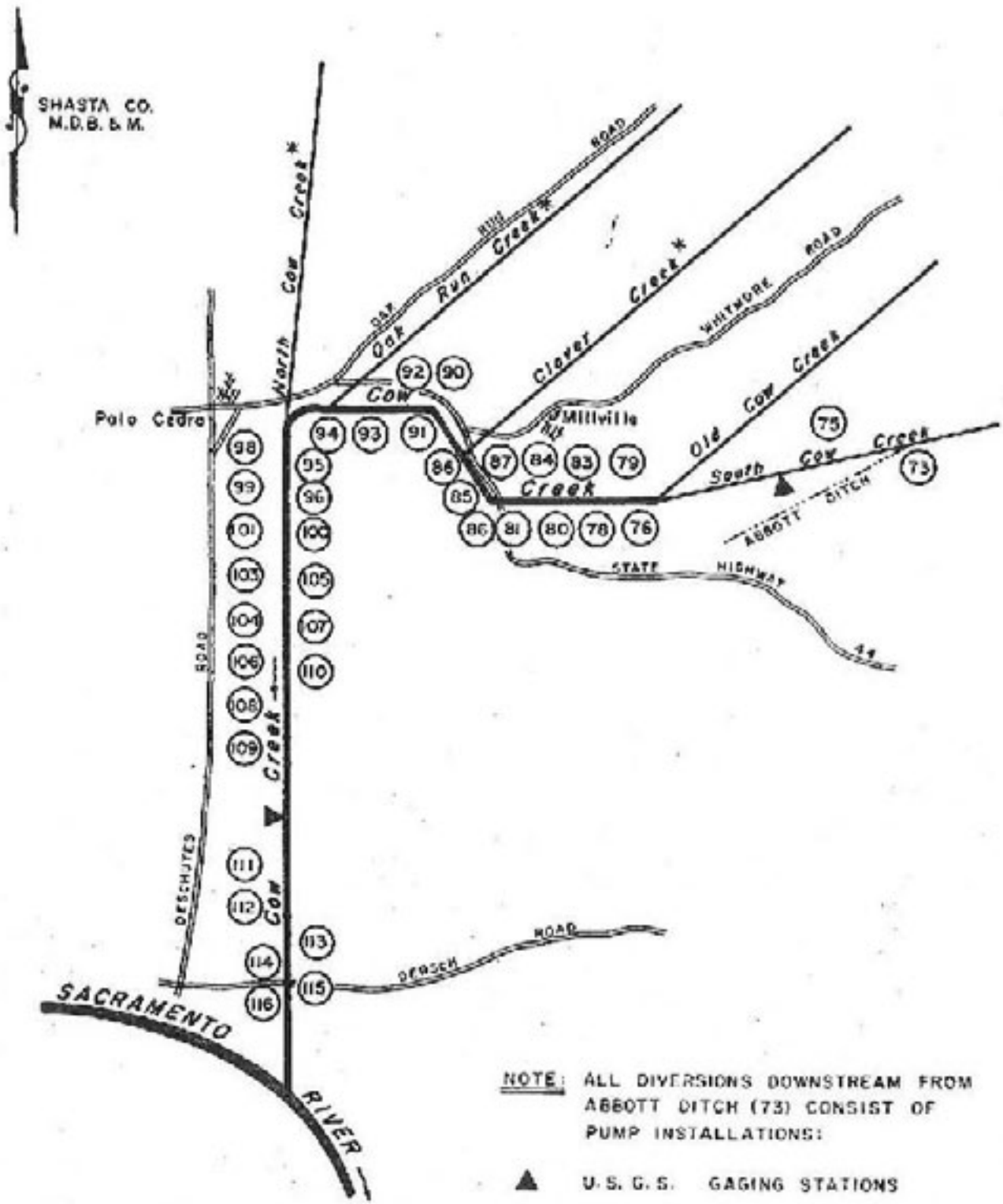

NOTE: ALL DIVERSIONS DOWNSTREAM FROM ABBOTT DITCH (73) CONSIST OF PUMP INSTALLATIONS:

▲ U.S.G.S. GAGING STATIONS

* THESE STREAMS EXEMPTED FROM PROCEEDINGS

SCHEMATIC DIAGRAM OF DIVERSIONS FROM LOWER COW CREEK



MT. DIABLO
BASE & MERIDIAN

STATE OF CALIFORNIA
THE RESOURCES AGENCY
STATE WATER RESOURCES CONTROL BOARD

COW CREEK STREAM SYSTEM
EXCEPTING
CLOVER CREEK, OAK RUN CREEK and NORTH COW CREEK

INDEX TO SHEETS

SHASTA COUNTY, CALIFORNIA
1964

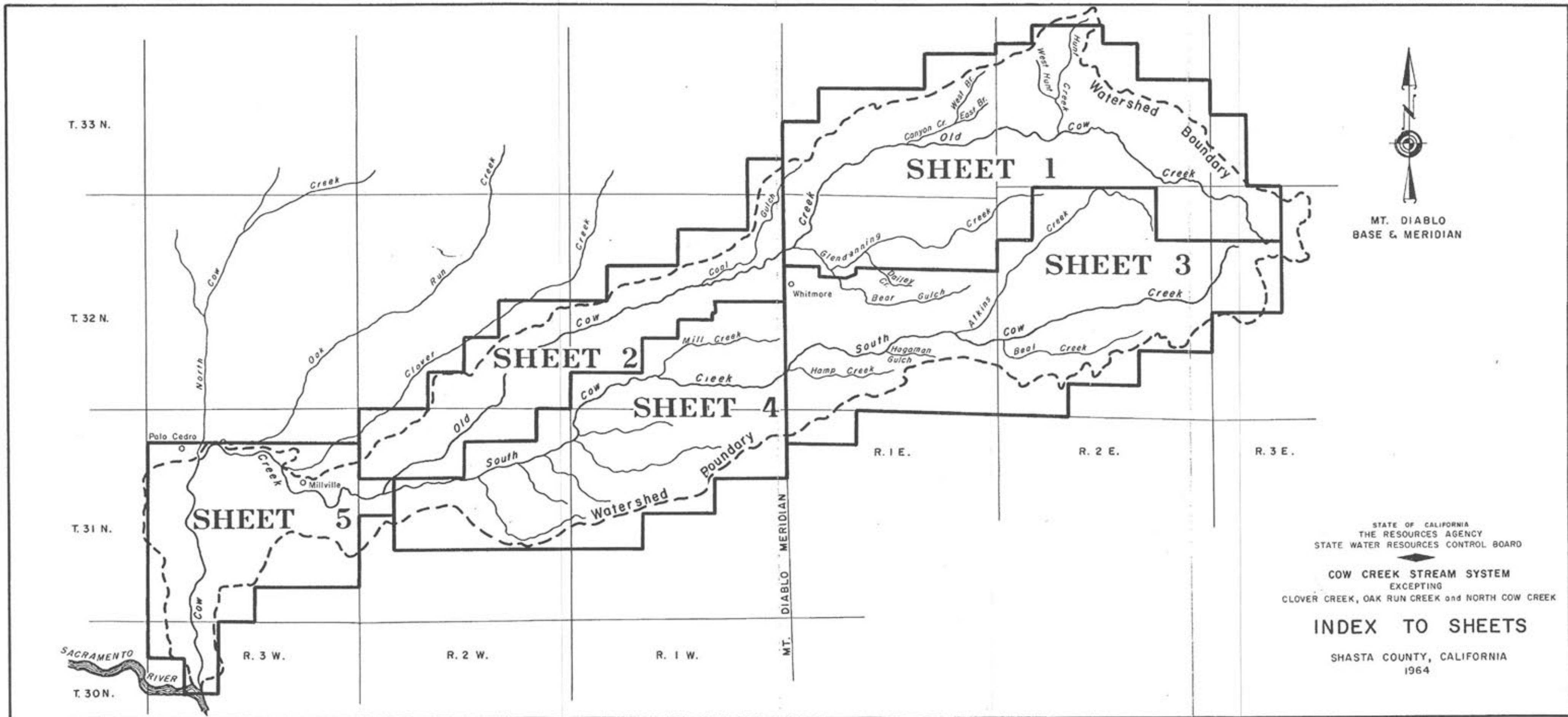

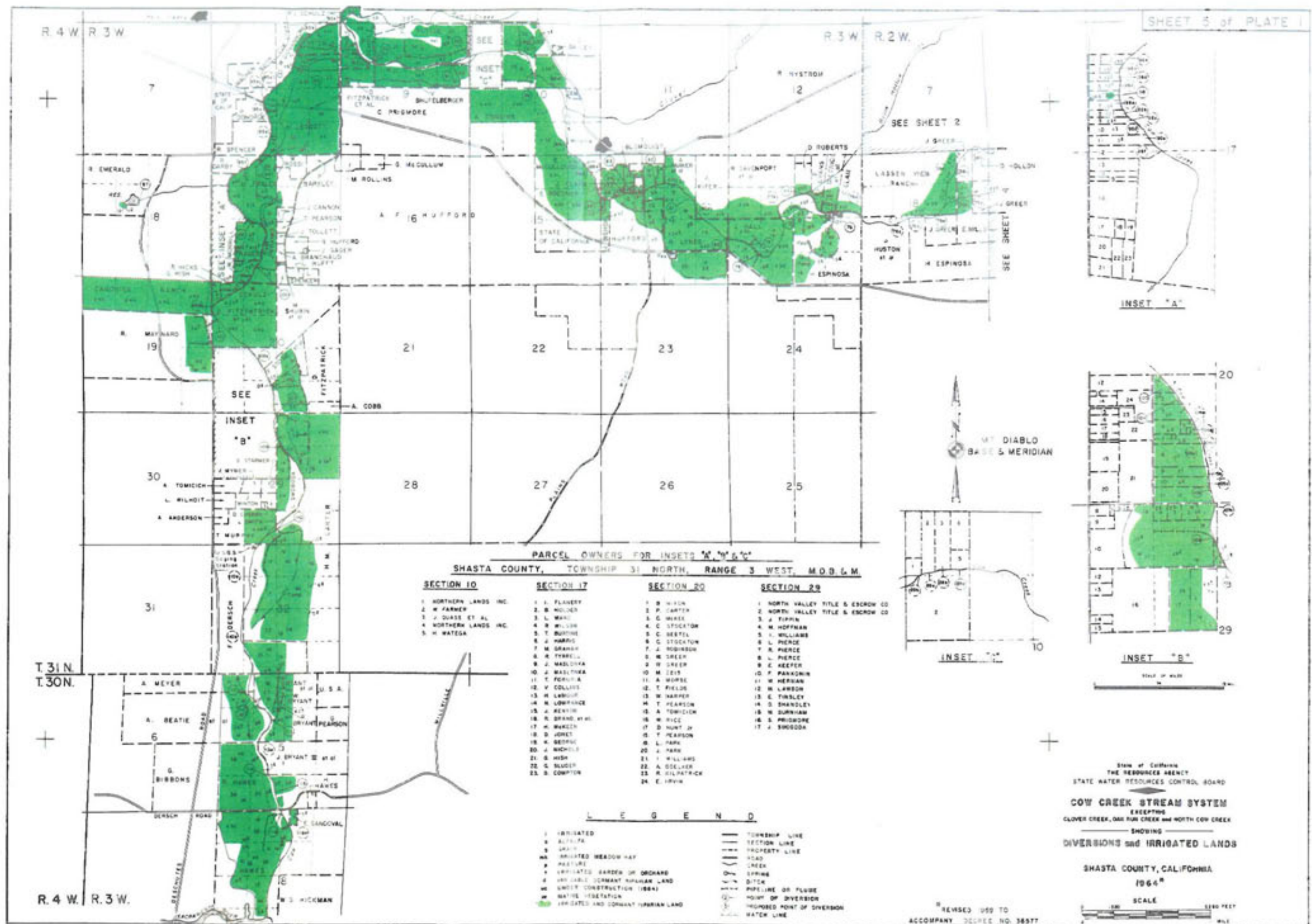

PARCEL OWNERS FOR INSETS "A", "B" & "C"
 SHASTA COUNTY, TOWNSHIP 31 NORTH, RANGE 3 WEST, M.D.B. & M.

SECTION 10	SECTION 17	SECTION 20	SECTION 29
1. NORTHERN LANDS INC.	1. L. FLANNERY	1. B. WILSON	1. NORTH VALLEY TITLE & ESCROW CO.
2. W. FARMER	2. B. HOLLER	2. P. CARTER	2. NORTH VALLEY TITLE & ESCROW CO.
3. J. QUASS ET AL.	3. L. WALKER	3. C. WALKER	3. J. TIPPIN
4. NORTHERN LANDS INC.	4. R. WILSON	4. C. STOCKTON	4. M. HOFFMAN
5. H. WATEGA	5. T. BURTINE	5. C. SEITEL	5. T. WILLIAMS
	6. J. HARRIS	6. C. STOCKTON	6. L. PIERCE
	7. M. GRANT	7. J. ROBINSON	7. R. PIERCE
	8. R. TRINELL	8. W. GREEN	8. L. PIERCE
	9. J. MASLOVA	9. W. GREEN	9. E. KEETER
	10. J. MASLOVA	10. M. ZEIT	10. F. PARKSON
	11. T. FORLITA	11. A. WOPSE	11. W. HERMAN
	12. V. COLLINS	12. T. FIELDS	12. W. LAWSON
	13. H. LAWSON	13. W. HARPER	13. E. TINSLEY
	14. M. LOWRANCE	14. T. PEARSON	14. S. SHANDLEY
	15. J. KEVINE	15. A. TOMICH	15. W. BURHAM
	16. R. BRAD V. H.	16. W. RICE	16. S. PRISMORE
	17. H. WARECH	17. D. HUNT JR.	17. J. SHOODA
	18. D. JONES	18. T. PEARSON	
	19. K. BETHLE	19. L. FARR	
	20. J. NICHOLS	20. J. FARR	
	21. S. HISH	21. J. WILLIAMS	
	22. C. SLUDER	22. A. OELKER	
	23. S. COMPTON	23. R. OILPATRICK	
		24. E. HYUN	

LEGEND

1 IRRIGATED	10 TOWNSHIP LINE
2 ALIEN	11 SECTION LINE
3 GRAZING	12 PROPERTY LINE
4 IRRIGATED MEADOW HAY	13 ROAD
5 PASTURE	14 CREEK
6 IRRIGATED GARDEN OR ORCHARD	15 SPRING
7 UNDEVELOPED FOREST LAND	16 DITCH
8 UNDEVELOPED FOREST LAND	17 PIPELINE OR FLUME
9 NATIVE VEGETATION	18 POINT OF DIVERSION
10 IRRIGATED AND FOREST LAND	19 PROPOSED POINT OF DIVERSION
	20 WATER LINE

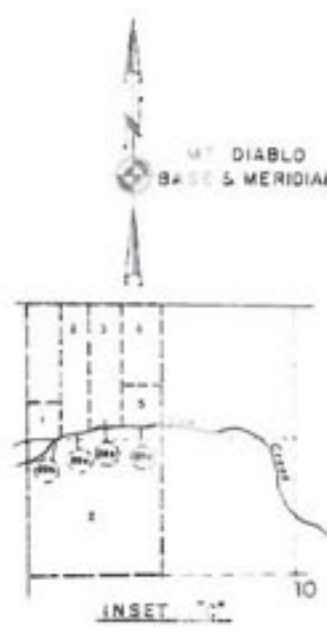

STATE OF CALIFORNIA
 THE RESOURCES AGENCY
 STATE WATER RESOURCES CONTROL BOARD

COV CREEK STREAM SYSTEM
 EXCEPTING
 CLOVER CREEK, OAK RUN CREEK AND NORTH COV CREEK

SHOWING
 DIVERSIONS and IRRIGATED LANDS

SHASTA COUNTY, CALIFORNIA
 1964

SCALE
 1" = 100 FEET

REVISED 1960 TO
 ACCOMPANY DEGREE NO. 38577



MT. DIABLO
BASE & MERIDIAN

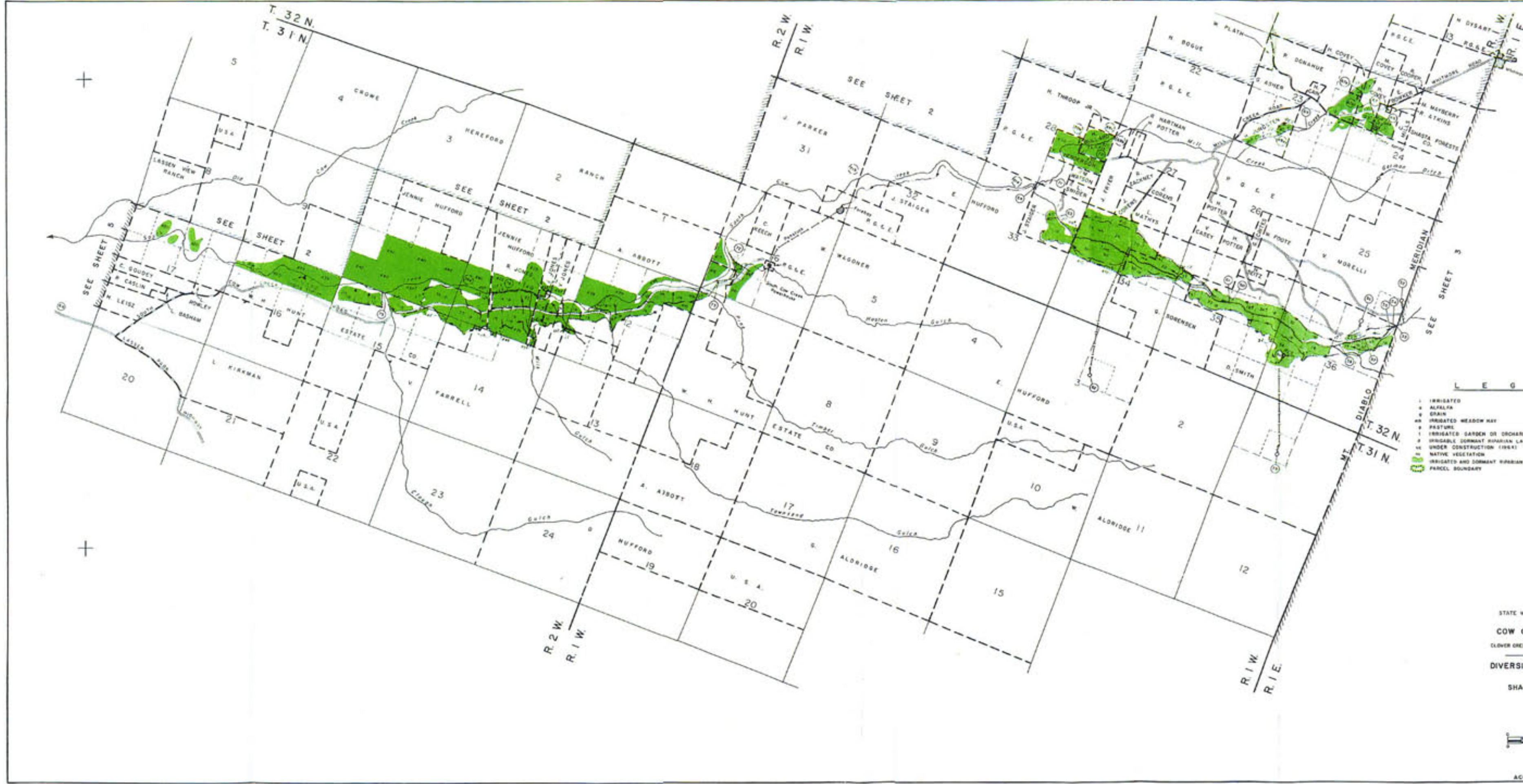

LEGEND

- 1 IRRIGATED
- 2 ALFALFA
- 3 GRAIN
- 4 IRRIGATED MEADOW HAY
- 5 PASTURE
- 6 IRRIGATED GARDEN OR ORCHARD
- 7 IRRIGABLE DORMANT AGRICULTURAL LAND
- 8 UNDER CONSTRUCTION (1964)
- 9 NATIVE VEGETATION
- 10 IRRIGATED AND DORMANT AGRICULTURAL LAND
- 11 PARCEL BOUNDARY
- 12 TOWNSHIP LINE
- 13 SECTION LINE
- 14 PROPERTY LINE
- 15 ROAD
- 16 CREEK
- 17 SPRING
- 18 DITCH
- 19 PIPELINE OR FLUME
- 20 POINT OF DIVERSION
- 21 PROPOSED POINT OF DIVERSION
- 22 PARCEL NUMBER
- 23 WATCH LINE

State of California
THE RESOURCES AGENCY
STATE WATER RESOURCES CONTROL BOARD

COW CREEK STREAM SYSTEM
EXCEPTING
CLOVER CREEK, OAK RUN CREEK and NORTH COW CREEK

SHOWING
DIVERSIONS and IRRIGATED LANDS

SHASTA COUNTY, CALIFORNIA
1964*



*REVISED 1969 TO
ACCOMPANY DECREE NO. 38577

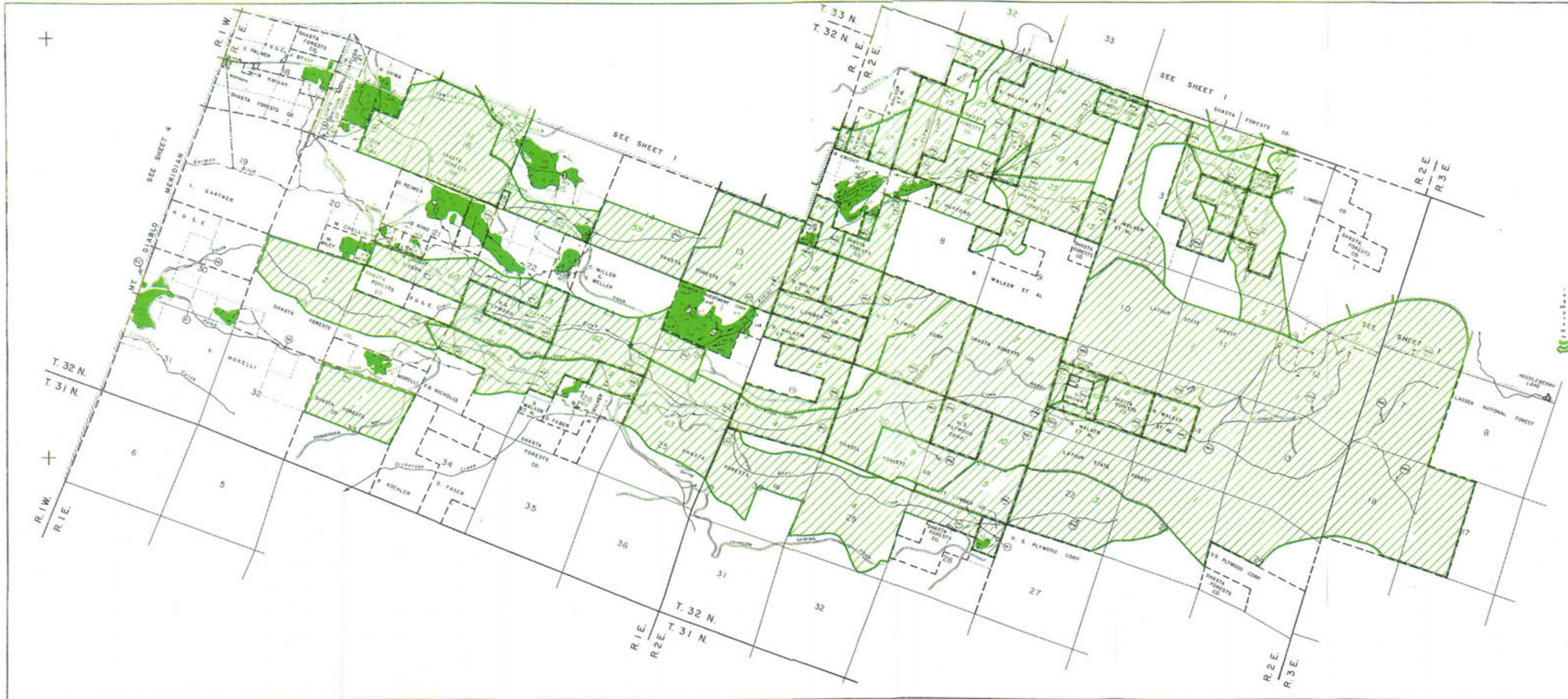

- LEGEND**
- IRRIGATED
 - ALFALFA
 - GRASS
 - IRRIGATED MEADOW HAY
 - PASTURE
 - IRRIGATED GARDEN OR ORCHARD
 - UNDER CONSTRUCTION (1964)
 - NATIVE VEGETATION
 - IRRIGATED AND DOMINANT RIPARIAN LAND
 - PARCEL BOUNDARY
 - TOWNSHIP LINE
 - SECTION LINE
 - PROPERTY LINE
 - ROAD
 - CREEK
 - SPRING
 - DITCH
 - PIPELINE OR FLUME
 - POINT OF DIVERSION
 - PROPOSED POINT OF DIVERSION
 - PARCEL NUMBER
 - WATCH LINE

State of California
 THE RESOURCES AGENCY
 STATE WATER RESOURCES CONTROL BOARD

COW CREEK STREAM SYSTEM
 EXCEPTING
 CLOVER CREEK, OAK WAGON CREEK AND NORTH COW CREEK

— SHOWING —
DIVERSIONS and IRRIGATED LANDS

SHASTA COUNTY, CALIFORNIA
 1964*

SCALE
 0 1000 2000 FEET
 0 1 2 MILES

*REVISED 1965 TO
 ACCOMPANY DECREE NO 38577



MT. DIABLO
BASE & MERIDIAN

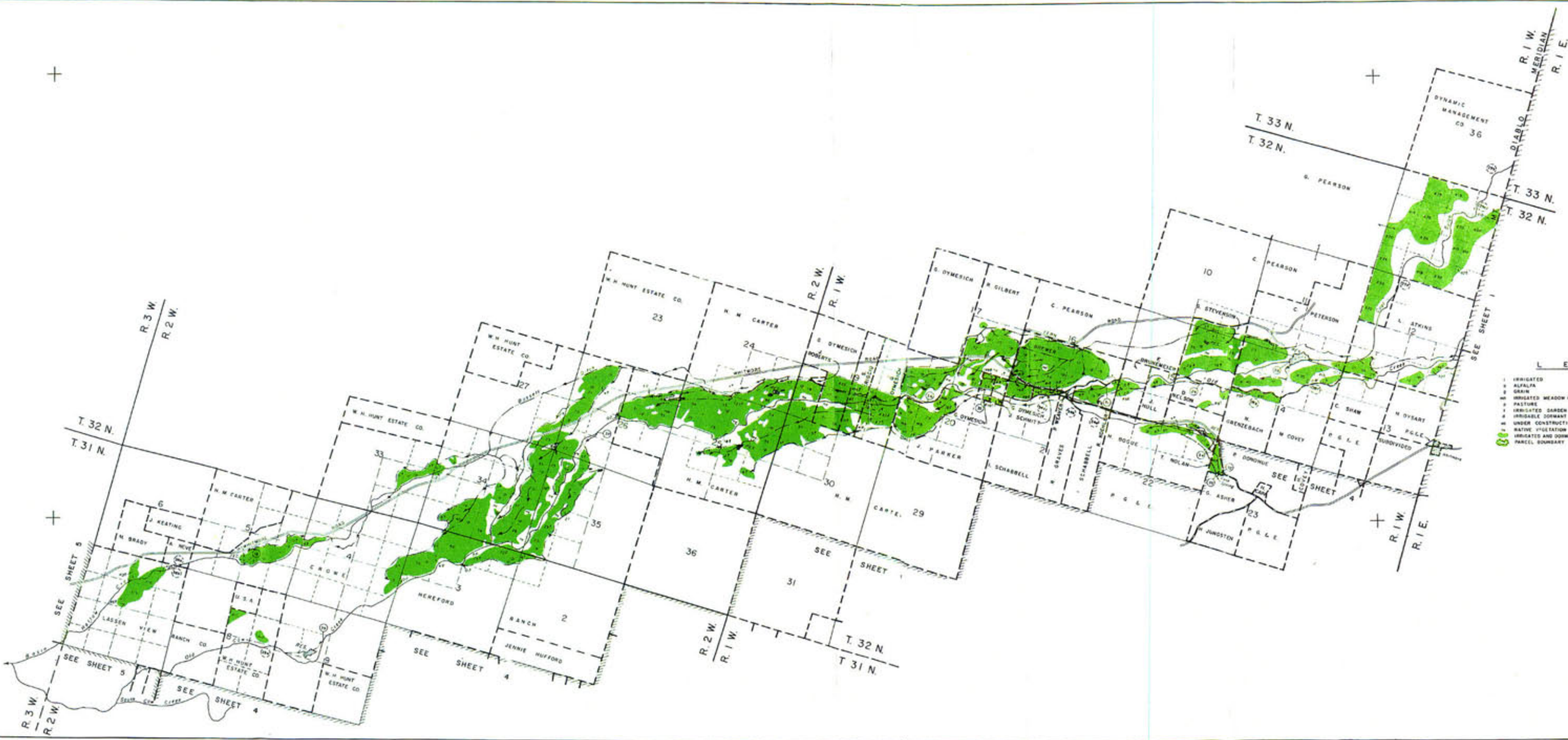

LEGEND

1	IRRIGATED	---	TOWNSHIP LINE
2	ALFALFA	---	SECTION LINE
3	GRAIN	---	PROPERTY LINE
4	IRRIGATED MEADOW WAY	---	ROAD
5	PASTURE	---	CREEK
6	IRRIGATED GARDEN OR ORCHARD	---	SPRING
7	IRRIGABLE DORMANT RIPARIAN LAND	---	DITCH
8	UNDER CONSTRUCTION (1964)	---	PIPELINE OR FLUME
9	NATIVE VEGETATION	---	POINT OF DIVERSION
10	IRRIGATED AND DORMANT RIPARIAN LAND	---	PROPOSED POINT OF DIVERSION
11	PARCEL BOUNDARY	---	PARCEL NUMBER
		---	MATCH LINE

State of California
THE RESOURCES AGENCY
STATE WATER RESOURCES CONTROL BOARD

COW CREEK STREAM SYSTEM
EXCEPTING
CLOVER CREEK, OAK RUN CREEK AND NORTH COW CREEK

SHOWING
DIVERSIONS and IRRIGATED LANDS

SHASTA COUNTY, CALIFORNIA
1964



REVISOR 1969 TO
ACCOMPANY DECREE NO. 38577

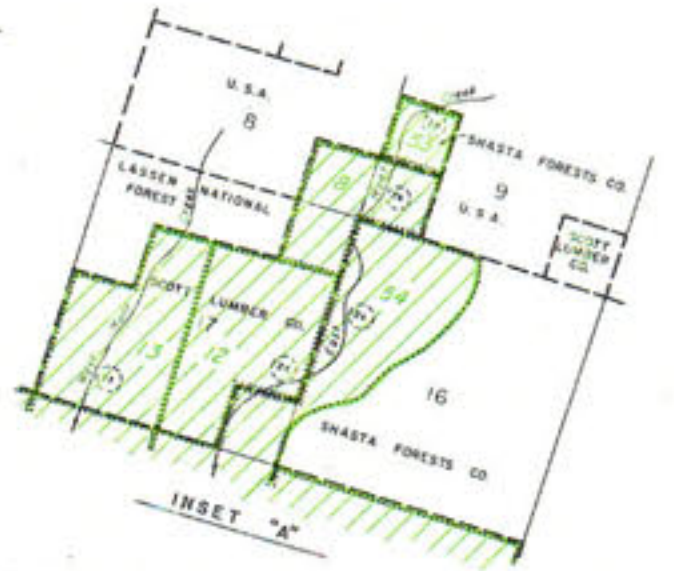
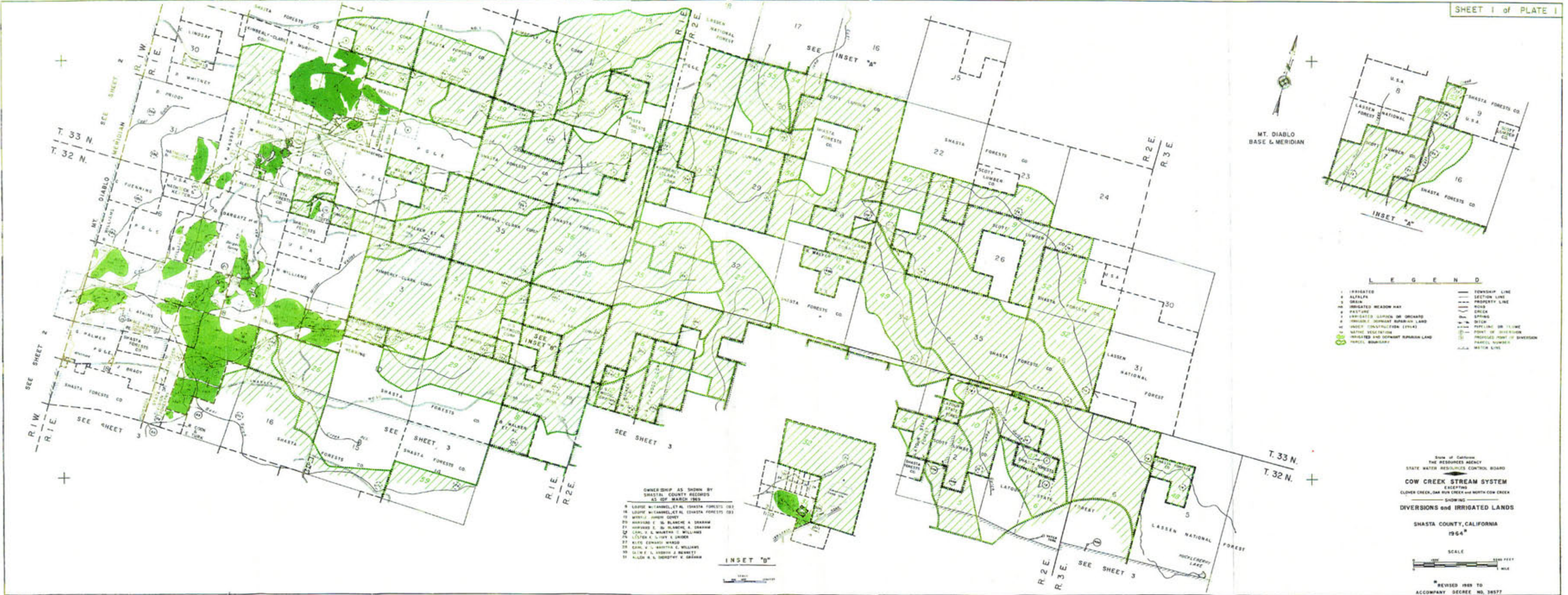

LEGEND

1 IRRIGATED	— TOWNSHIP LINE
2 ALFALFA	— SECTION LINE
3 GREEN	— PROPERTY LINE
4 IRRIGATED MEADOW HAY	— ROAD
5 PASTURE	— CREEK
6 IRRIGATED GROUND OR ORCHARD	— SPRING
7 IRRIGATED DOMINANT RURAL LAND	— DITCH
8 UNDEVELOPED CONSTRUCTION (1944)	— PIPELINE OR FLUME
9 NATIVE VEGETATION	— POINT OF DIVERSION
10 IRRIGATED AND DOMINANT RURAL LAND	— PROPOSED POINT OF DIVERSION
11 PARCEL BOUNDARY	— PARCEL NUMBER
	— WATER LINE

- OWNERSHIP AS SHOWN BY SHASTA COUNTY RECORDS AS OF MARCH 1969
- 1 LOUISE McCARROLL, ET AL (SHASTA FORESTS CO)
 - 2 LOUISE McCARROLL, ET AL (SHASTA FORESTS CO)
 - 3 MONTY JAMES COVEY
 - 4 HARVARD E. & BLANCHE A. GRAHAM
 - 5 HARVARD E. & BLANCHE A. GRAHAM
 - 6 CARL F. & MARION T. WILLIAMS
 - 7 LESTER A. LLOYD & DAVID
 - 8 RILEY EDWARD WARD
 - 9 CARL F. & MARION T. WILLIAMS
 - 10 CARL F. & MARION T. WILLIAMS
 - 11 ALLEN R. L. DODD & GAYNE

State of California
 THE RESOURCES AGENCY
 STATE WATER RESOURCES CONTROL BOARD

COW CREEK STREAM SYSTEM
 EXCEPTING
 CLOVER CREEK, OAK RUN CREEK and NORTH COW CREEK

SHOWING
DIVERSIONS and IRRIGATED LANDS

SHASTA COUNTY, CALIFORNIA
 1964*

SCALE
 1" = 2000 FEET
 1" = 1 MILE

*REVISED 1968 TO ACCOMPANY DECREE NO. 38577